

Technical Specifications

Updated 28/05/26



Stage Two
Norwich Theatre Royal
Theatre Street
Norwich,
Norfolk.
NR2 1RL.

t. 01603 598500

www.norwichtheatre.org

Table of Contents

<p>CONTACTS 3</p> <p>GENERAL INFORMATION 4</p> <p style="padding-left: 20px;"><i>Building and Auditorium</i> 4</p> <p style="padding-left: 20px;"><i>How to find us:</i>..... 4</p> <p style="padding-left: 20px;"><i>Directions</i>..... 4</p> <p style="padding-left: 20px;"><i>Public Transport</i>..... 4</p> <p style="padding-left: 20px;"><i>Passenger Vehicles</i>..... 4</p> <p style="padding-left: 20px;"><i>Delivery Vehicles</i>..... 4</p> <p style="padding-left: 20px;"><i>Layover Parking</i> 5</p> <p style="padding-left: 20px;"><i>Norwich Theatre Stage Door</i>..... 5</p> <p style="padding-left: 20px;"><i>Norwich Theatre Green Room</i>..... 5</p> <p style="padding-left: 20px;"><i>Drinking Water</i> 5</p> <p>GENERAL NOTES 6</p> <p style="padding-left: 20px;"><i>Equipment Charges</i>..... 6</p> <p style="padding-left: 20px;"><i>Staffing</i> 6</p> <p>STAGE TWO – STUDIO 1 6</p> <p style="padding-left: 20px;"><i>Access</i> 6</p> <p style="padding-left: 20px;"><i>General</i>..... 7</p> <p style="padding-left: 20px;"><i>Floor</i>..... 7</p> <p style="padding-left: 20px;"><i>Dimensions</i> 7</p> <p style="padding-left: 20px;"><i>Lifting Equipment</i>..... 7</p> <p style="padding-left: 20px;"><i>Soft Goods</i> 7</p> <p style="padding-left: 20px;"><i>Projection Screen</i>..... 7</p> <p style="padding-left: 20px;"><i>Pipe Grid and Track</i>..... 7</p> <p style="padding-left: 20px;"><i>Access Eqpt</i>..... 7</p> <p style="padding-left: 20px;"><i>Rostra</i> 7</p> <p style="padding-left: 20px;"><i>Dressing Rooms</i> 8</p> <p style="padding-left: 20px;"><i>Accessibility Aids</i>..... 8</p> <p>LIGHTING 8</p> <p style="padding-left: 20px;"><i>Desk</i>..... 8</p> <p style="padding-left: 20px;"><i>Racks</i>..... 8</p> <p style="padding-left: 20px;"><i>D.M.X. and Ethernet</i> 8</p> <p style="padding-left: 20px;"><i>Power</i>..... 8</p> <p style="padding-left: 20px;"><i>Lighting Equipment</i>..... 8</p> <p>SOUND 10</p> <p style="padding-left: 20px;"><i>Desk</i>..... 10</p> <p style="padding-left: 20px;"><i>Playback</i> 10</p> <p style="padding-left: 20px;"><i>Speakers</i> 10</p> <p style="padding-left: 20px;"><i>Audio and Speaker Tie Lines</i> 10</p> <p style="padding-left: 20px;"><i>Cable Mics</i> 10</p> <p style="padding-left: 20px;"><i>Comms</i>..... 10</p> <p style="padding-left: 20px;"><i>Portable Racks</i>..... 10</p> <p style="padding-left: 20px;"><i>Accessibility Aids</i>..... 10</p> <p>VIDEO 11</p> <p style="padding-left: 20px;"><i>Video Tie Lines</i> 11</p> <p style="padding-left: 20px;"><i>Projector</i>..... 11</p> <p>LOOSE EQUIPMENT LIST..... 12</p>	<p style="padding-left: 20px;"><i>Lighting Equipment</i> 12</p> <p style="padding-left: 20px;"><i>Audio and Video Equipment</i> 12</p> <p style="padding-left: 20px;"><i>Stage Equipment</i> 13</p> <p>PLANS..... 14</p> <p style="padding-left: 20px;"><i>Studio 1 Plans</i> 14</p> <p style="padding-left: 20px;"><i>Stage Two Section</i> 15</p> <p style="padding-left: 20px;"><i>Stage Two Pipe Grid and Track</i>..... 16</p> <p style="padding-left: 20px;"><i>Alternative Seating Plans</i> 17</p> <p>STAGE TWO – STUDIO 2..... 19</p> <p style="padding-left: 20px;"><i>Access</i>..... 19</p> <p style="padding-left: 20px;"><i>General</i>..... 19</p> <p style="padding-left: 20px;"><i>Flooring</i> 19</p> <p style="padding-left: 20px;"><i>Dimensions</i> 19</p> <p style="padding-left: 20px;"><i>Technical Equipment</i> 19</p> <p style="padding-left: 20px;"><i>Studio 2 Plan</i> 19</p> <p>STAGE TWO – STUDIO 3..... 21</p> <p style="padding-left: 20px;"><i>Access</i>..... 21</p> <p style="padding-left: 20px;"><i>General</i>..... 21</p> <p style="padding-left: 20px;"><i>Dimensions</i> 21</p> <p style="padding-left: 20px;"><i>Technical Equipment</i> 21</p> <p style="padding-left: 20px;"><i>Studio 3 Plan</i> 22</p> <p>HEALTH AND SAFETY 23</p> <p style="padding-left: 20px;"><i>Policy:</i>..... 23</p> <p style="padding-left: 20px;"><i>C.D.M:</i> 23</p> <p style="padding-left: 20px;"><i>Paperwork:</i>..... 23</p> <p style="padding-left: 20px;"><i>Smoking on Stage:</i>..... 23</p> <p style="padding-left: 20px;"><i>Fire Safety:</i> 23</p> <p style="padding-left: 20px;"><i>Working Areas:</i>..... 23</p>
--	--

CONTACTS

Technical support is provided via Norwich Theatre Technical Department.

Production and Buildings Director	Will Hill	01603 598550
	will.hill@norwichtheatre.org	
Assistant Director, Technical & Production Services	Dec Matwij	01603 598672
	dec.matiwj@norwichtheatre.org	
Head of Productions (Stage)	Mark Bobbitt	01603 598500
	mark.bobbitt@norwichtheatre.org	
Head of Productions, (Lighting, Sound & AV)	Darren Male	01603 598500
	darren.male@norwichtheatre.org	
Lead Technician (Stage and SMgmt)	Emma Maxwell	
	emma.maxwell@norwichtheatre.org	
Lead Technician (Lighting) (Lighting, Sound & AV)	Kyle Fuller	
	kyle.fuller@norwichtheatre.org	

Other Contacts

Head of Visitor Services (New name for F.O.H.!!)	James MacDonald	01603 598578
	james.macdonald@norwichtheatre.org	
Visitor Services Duty Manager Mobile		07425 459690
Stage Door		01603 598500
	visitorservices@norwichtheatre.org	
Head of Programming & Producing	Sam Bain	01603 598620
	sam.bain@norwichtheatre.org	
Programming Manager	Elle Jenkins	01603 598611
	elle.jenkins@norwichtheatre.org	
Assistant Director Impact and Engagement Creative Programmes	Sam Dawson	01603 598622
	sam.dawson@norwichtheatre.org	
Head of Artistic Development	Jez Pike	01603 598625
	jez.pike@norwichtheatre.org	

GENERAL INFORMATION

Building and Auditorium

Stage Two opened in 2016 and is the newest member of the Norwich Theatre family of venues. It is a creative hub for people of all ages and ideas where audiences and artists can explore, create and be inspired. It provides a fully equipped 120-seat studio theatre space as well as rehearsal studios and training spaces.



How to find us:

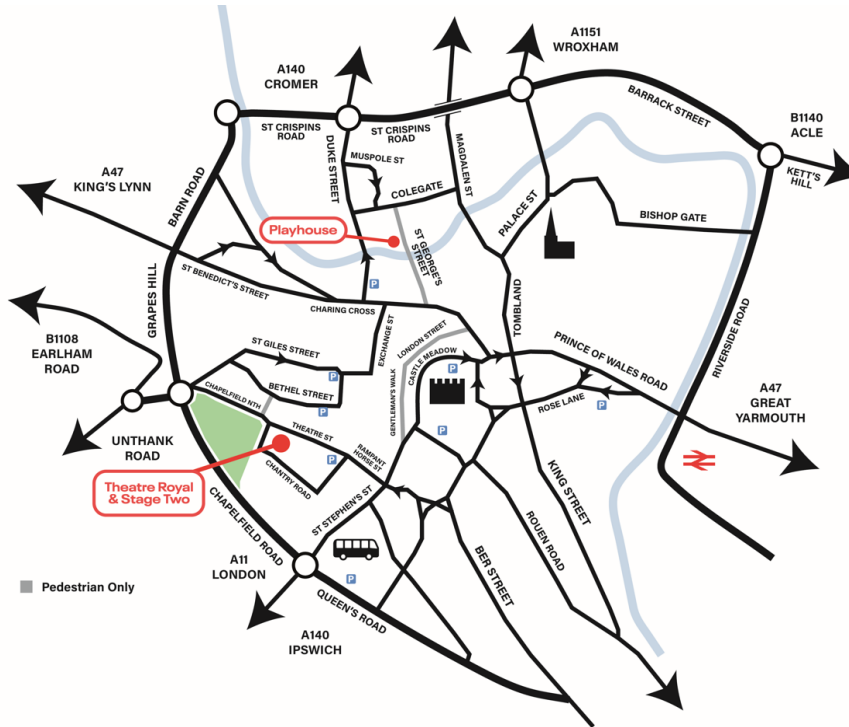

Directions

From the Chapel Field roundabout take Chapel Field North along the side of Chapel Field Park. At the end of the park turn right onto Chapel Field East and then first left onto Chantry Road.

Public Transport

Norwich Bus Station is about a 5 minutes walk. <https://www.konectbus.co.uk/>

Norwich Train Station is about 15 minutes walk. <https://www.greateranglia.co.uk/travel-information/station-information/nrw>

Passenger Vehicles

Very limited parking spaces may be available on our side and rear car parks by special arrangement via your Company or Tour Manager or with our Visitor Services Manager or Technical and Buildings Director. Vehicles parked without permission may be subject to a penalty charge notice. There are numerous pay and display car parks nearby, a map can be downloaded here: https://www.norwich.gov.uk/downloads/file/3368/norwich_parking_planner

Delivery Vehicles

Scenic deliveries are via the main entrance doors or by arrangement via the rear entrance (a little closer to auditorium but involves three steps). Unloading and Loading only. Parking only by arrangement with your Technical contact. [///grand.host.scarcelly](mailto://grand.host.scarcelly)

Layover Parking

Layover parking is available at several locations in the city centre:

King Street NR1 2BU,

Rouen Road NR1 1QP,

Lower Clarence Road NR1 1HA

Harford Park & Ride NR4 6GA.

Norwich Theatre Stage Door

Norwich Theatre Stage Door is located opposite the Stage Two entrance doors. The position is not permanently manned and has intercom access if unattended. [///affair.haven.clap](http://affair.haven.clap)

Norwich Theatre Green Room

The Green Room is located adjacent to the stage door and is available for the use of all venue and touring staff. There is a large table and side seating, sinks and washing up facilities, fridges, microwaves, cutlery and crockery. Complimentary tea and coffee facilities are also available.

Drinking Water

All stage two cold water taps have potable water. There is a refillable bottle station on the 2nd floor.

GENERAL NOTES

Equipment Charges

The loose staging, lighting, sound and AV equipment listed below is available for your use as specified in your contract. The standard lighting rig, sound system and masking set up are available free of charge. The standard contract allowance is shown in the Loose Equipment List within this document. Any non-contracted equipment requested, specified or required will be charged back to the production via the contra at the rates listed. As a general rule we will be cheaper than a local hire alternative.

Some of this equipment is also available for external hire so please check availability before your event.

Staffing

If Production systems are being used, a Duty Technician must be present. It should have been agreed pre-contract whether there are any costs associated with the provision of a Duty Technician or any other staffing requirements.

Should you be paying for any staffing then the associated cost will be recharged after the event usually within a week. Current rates can be provided by your booking contact or direct from the Norwich Theatre Technical Department: technical@norwichtheatre.org

STAGE TWO – STUDIO 1



Access

Off road parking (by arrangement) for deliveries at street level. Main entrance to building is via double doors opposite Theatre Royal Stage Door. The Auditorium is located directly off the main reception area through a pair of double doors. Access is flat. The smallest door dimension is 975mm width and 2025mm height. The route in would be tight for anything longer than 4.3m. Alternative access for lengthy items is possible via rear auditorium door but please contact us first if that is the case.

General

The room has usable floor space approx. 13.2m long and 8.8m wide. It is well equipped with a lighting, sound and drapes package as detailed below.

Floor

The floor is flat and consists of a sprung Junckers 22mm Beech surface coloured "Dark Coco". By agreement the floor can be taped on/screwed into.

Dimensions

Back wall to stored bleachers	= 13.26m
Room width	= 8.82m
Grid height	= 6.02m
Hoist Flying Height	= 6.10
Main Entrance Doors	= 1.02m (W) x 2.03m (H)

Lifting Equipment

2 x single speed 4 line electric hoists. 250kgs SWL. Operated from a pendant controller plugging in MSL.

Bar Length	= 7000mm
Bar O.D.	= 48mm
Bar I.D.	= 36mm
Lifting Capacity	= 250kgs (UDL)
Lift Speed	= 6m/minute

Soft Goods

There are two sets of black serge Half Tabs; Pair One are each 4.5m width and 5.78m drop, Pair Two are each 4m width x 5.78m drop. Pair one can be used as an upstage black backing, Pair Two can be used as a set of wipeable tabs for an end on setting. There are eight black serge legs at 1.2m width and 5.78m drop that can rig on the perimeter Triple E Unicyc track. There is a White filled cloth at 6.8m width and 5.75m drop that can be used as an upstage cyc if not using the existing projection screen for that purpose.

Projection Screen

There is a white cyc covering the back wall of the stage rigged on a motorized bar as standard. This can be used for either projection or as a coloured cyc with battens from above. If you wish for this to be removed this will need to be done during the get in unless otherwise arranged.

Pipe Grid and Track

There is a pipe grid throughout the room consisting of seven bars along the length of the room, five of which are IWB's wired for sound and AV, and six bars across the width of the room which are IWB's wired for mains and data.

There is a track system of Triple E Unicyc that runs around the perimeter of the room with a points system to access a midstage track. There are two Triple E Unitrack tab tracks rigged as single tracks with overlap arms. One is 8m width and can be used on either of the two motorised hoists, the other is 7m width and can be rigged to be used for wipeable tabs in an end stage setting.

Access Eqpt

1 x Genie GR15 runabout MEWP. One set of Zarges Industrial 3-part Skymaster 10 rung extendable ladders. One Zarges 6 tread platform step

Rostra

8 sheets of 2m x 1m Metrodeck and various height legs (280mm, 350mm, 530mm, 710mm).

Dressing Rooms

Floor	Name	Capacity	Facilities						
			WC	Shower	Bath	Phone	Fridge	TV	Wi-Fi
First Floor	1	6	✓ adjacent	✓ adjacent	x	01603 x	x	x	✓
	2	6	✓ adjacent	✓ adjacent	x	x	x	x	✓

Most backstage areas have free WiFi coverage on: stagetwoguest

Accessibility Aids

The Auditorium has an induction loop throughout and a radio assisted listening system. The Studio and Training Room both have induction loop systems. Caption screens are available by arrangement with the Theatre Royal Technical Department.

LIGHTING

Desk

ETC Ion - 1024 Channels

Racks

01 x ETC Sensor Rack 72 Ways of 15A Thru-power Dim/non-dim ETR15AFR modules

D.M.X. and Ethernet

Large network of tie lines spread around the Theatre space. Ethernet tie lines spread around the Theatre space

Power

There is a single phase 32amp cee Form supply located in the Control Room. This is on a 30ma RCD.

Lighting Equipment

No.	Type	Notes
4	ETC Colorsource Profiles	
24	ETC Colorsource Pars	
2	Stairville BSW-350 LED	
10	Chauvet Colorado Battens 72 Tour	4 loose
12	Equinox Fusion 260R LED Wash Lights	
4	Chauvet R1 Spots	
24	ETC Source Four Par	12 loose
6	ETC Source Four Jr 25-50	These are moveable
10	ETC Source 4 Fresnels	10 loose
Please note that the overhead lighting equipment is rigged as a "standard rig" which should satisfy most requests. It is possible to add additional toured or in house lanterns (subject to availability) and to make "minor" adjustments to the rig. Major changes to the "standard rig" will only be permitted where time has been scheduled for a reset and costs agreed.		

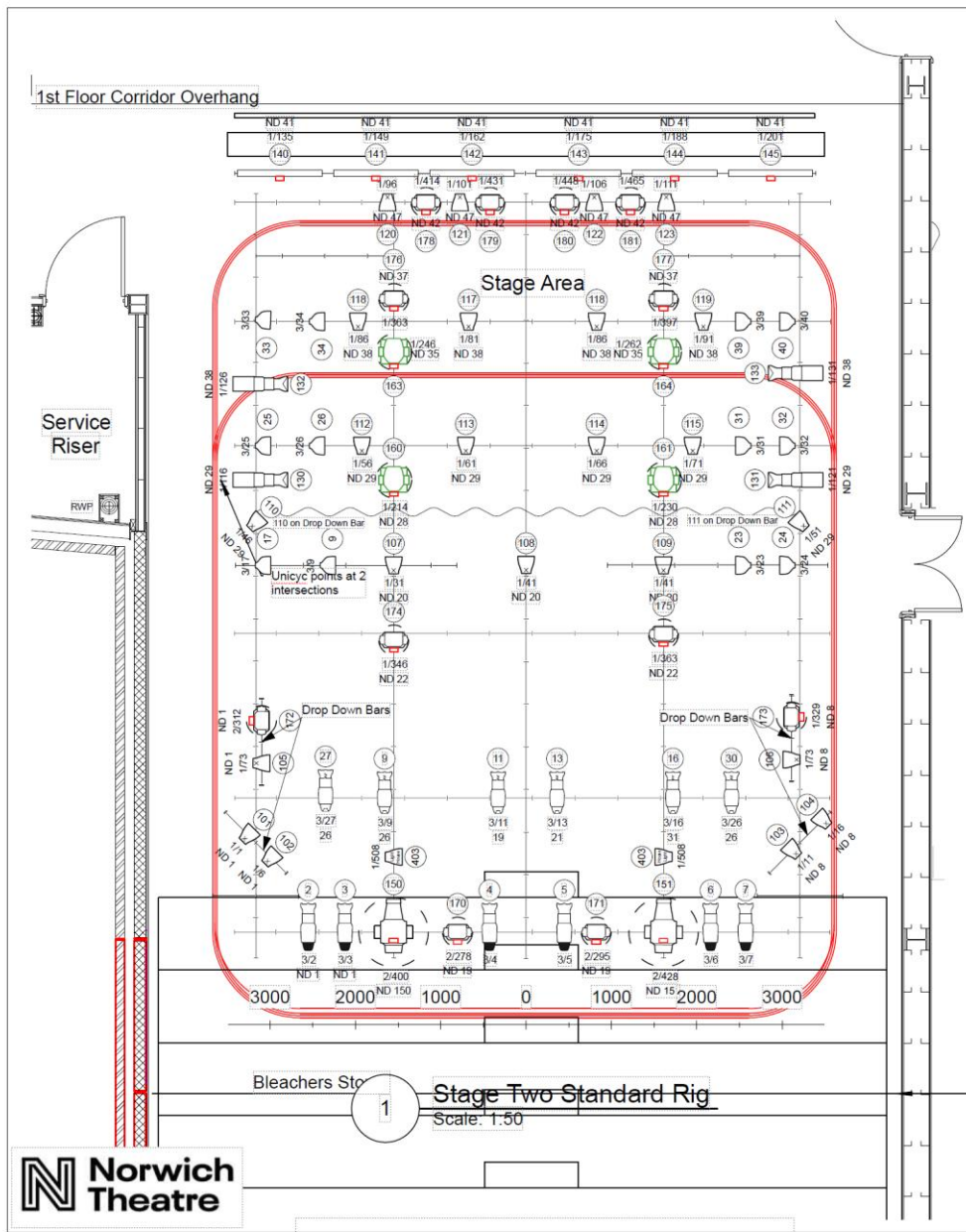

Symbol Key

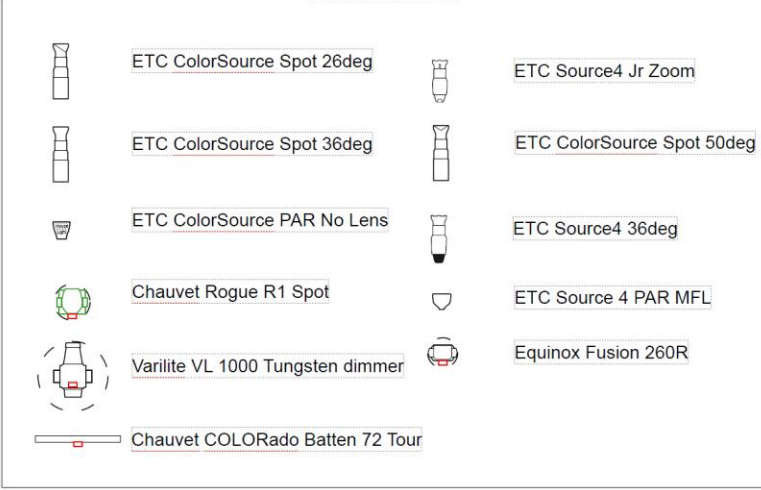

Typical Fixtures



Notes

LX Desk - ETC Element
 Racks - ETC Sensor
 House Lights - 401, 402, 404 (403 Overstage area)

Show Name Stage Two Standard Rig			
Reference Stage Two	Drawn By Bear	Date 15/04/2025	
CAD File Name Stage_Two_Standard_v2025.vwx			



SOUND

Desk

Allen and Heath GLD80 in the Control Room.

Playback

The Control Room has 1x Mac Mini running QLab 5 (Audio & Video).

Speakers

No.	Type	Notes
2	D&B CIE60	All d&b speakers have 10D power amplifiers.
2	D&B E12 Sub	
2	D&B E0	
2	15" Maxx	Monitor Speakers

Audio and Speaker Tie Lines

Audio - Distributed throughout the auditorium patched via a GPO patch bay in the Dimmer Room.

There is a AR24/12 stage box located DSR.

Speaker - Distributed throughout the auditorium patched via a NL4 patch bay in the Dimmer Room.

Cable Mics

Make	Type
Shure	2 x SM58
Crown	2 x pcc 160
Shure	2 x Handheld Microphones

Comms.

Paging system to Dressing Rooms from Control Room. Paging to FOH from FOH reception and Control Room.

Stage intercom to all positions, provided by a 2 channel Clear-Com system 4 x sets

Portable Racks

One flight cased units that can be used in any of the three rooms. They each contain: CD, iphone, 3.5mm jack and Bluetooth inputs with an Alesis MM10 multimix and associated amplifier. These plug to an RCF speaker system. Auditorium and Studio are RCF M801's, Training Room is RCF M601's .

Studio 1 has a control panel located DSR which can control the power and inputs of the projector.

Accessibility Aids

Loop System	Not a standalone system - relies on the Production Sound System being on.
Access	Sennheiser Radio assisted listening and audio description system.

Licensing

PRS licensing must be held for all music playback. Spotify/ Apple Music or any other music streaming platform should not be used for sound playback, as it is not covered under PRS.

VIDEO

Video Tie Lines

10 x Available throughout the auditorium, 2 in the Studio and 2 in the Training Room. All linked to a BNC patch in the Dimmer Room.

There is an HDMI socket located DSR which goes directly to the Blackmagic Switcher located in the control room. There are local HDMI inputs in the control room.

Projector

Panasonic PTDW830EK (8300 Lumen). Local control room inputs are HDMI. Auditorium input is HDMI. Larger hire stock projectors are available on request.

Control

Blackmagic ATEM 1 Constellation.

LOOSE EQUIPMENT LIST.

The prices below are current to the updated date these may be subject to change. Please contact us for an updated costing if required. A detailed hire stock can be found at: www.hire.norwichtheatre.org

****Please Note the equipment is not a stock list which available within stage 2 this list refers to Norwich Theatres stock and can be hired/made available by prior arrangement**

The equipment listed below is available for your use as specified in your contract. The standard contract allowance is shown in the relevant column. Any non-contracted equipment requested, specified or required will be charged back to the production via the contra at the rates listed.						
Lighting Equipment	Standard Contract	Stock	Hire Charges (ex V.A.T.)		Updated	26.05.26
			Per Day	Per Week	Notes	
Lanterns						
ETC Source Four 750w Fixed Beam	20 FOH 12 Stage	104	£6.00	£12.00		16 x 36°, 16 x 50°, 30 x 26°, 28 x 19°, 06 x 70°, 6 x 90°, 2 x 14°. 20 x 19° & 20 x 26° are normally rigged FOH.
ETC Colour-Source LED Profile Fixed Beam		28	£7.00	£14.00		Various Lenses available, 12 = Deep Blue, 16 Standard
ETC Source Four Lustr+ LED Profile		06	£10.00	£20.00		Various Lenses available
Strand Cantata F / PC 1200w.	2 FOH 20 Stage	10	£4.00	£8.00		
Strand Cantata PC 1200w.		40	£4.00	£8.00		
Chauvet Quad Par 18 (Uplighters)	6	8	£4.00	£8.00		
Philips, SL e-STRIP 10		10	£10.00	£20.00		
Thomas Par 64 Can 60, 61, 62. 1000w.	24	150	£3.50	£7.00		
ETC Color-Source LED Pars		46	£6.00	£12.00		18 = Deep Blue, 28 Standard
Thomas Floor Cans 60, 61, 62. 1000w.	4	12	£4.00	£8.00		
Strand Alto Fresnel. 2000w		6	£9.00	£18.00		
Martin Mac Aura XB LED Wash Lights		6	£35.00	£70.00		
Brite Q BT-Orbit LED Wash Lights		16	£25.00	£50.00		
Z19 ADJ Wash Lights		12	£25.00	£50.00		
Stage Wash	1	1	N/A	N/A		
Mac Encore performance Cool White LED		4	£35.00	£70.00		
Ayrton Diabos		8	£40	£80		
Effects						
Look Solutions Viper NT Smoke Machine.		2	£25.00	£50.00		price includes fluids
Jem AF1 DMX Fans.		4	£18.00	£36.00		
Look Solution Unique Haze Machine.		2	£25.00	£50.00		Price includes fluids
Mirror Ball and rotators.		2	£12.00	£24.00		2 x 500mm (20") diameter
UV Cannon		5	£12.00	£24.00		
Equinox Low Foggers		4	£50.00	£100.00		
Accessories						
Lighting Stands (4'6")		8	£1.25	£2.50		
Lighting Stands large		2	£2.00	£4.00		
Lighting Ladders.		8	£6.00	£12.00		
Conductor twin music stand		1	£8.00	£16.00		
Music Stands Rat Type.		14	£4.00	£8.00		
Booms		8	£POA	£POA		
Gobo Holders for ETC Profiles		50	£1.50	£3.00		
Irises for ETC Profiles		16	£4.00	£8.00		
Red Rad (Heaters)		6	£6.00	£12.00		

Audio and Video Equipment	Standard Contract	Stock	Hire Charges (ex V.A.T.)		Updated	26.05.26
			Per Day	Per Week	Notes	
Speakers						
d&b E12/E8/E6 Speakers		2/6/4	£20/£12/£8	£40/£24/£16		
Wedge Speakers	2	4	£8.00	£16.00		
Small Powered Speaker - Yamaha MP55		4	£5.00	£10.00		
Microphones						
Cable Microphones (Dynamic)	6	8	£4.50	£9.00		Details in 'Sound' section
Cable Microphones (Instrument)		Qty	£6.00	£12.00		Details in 'Sound' section

Radio Mics (standard mic. head)		Qty	£30.00	£60.00	Details in 'Sound' section
Float Mics		4	£6.00	£12.00	Crown PCC 160/DPA4097
D.I. Boxes	1	8	£3.50	£7.00	
Mic Stand	6	22	£2.00	£4.00	
Mac Mini (Qlab sound and DVS)		2	£75.00	£75	
Intercom Belt Pack & Headset		8	£4.00	£8.00	
Motorola CP040 16Ch Radio's		6	£10.00	£20.00	Duplex Radio Walkie Talkie system
Radio Cans		8	£15.00	£30.00	HME System
AV Equipment					
Panasonic PTRZ12 projector		1	£250	£250	Standard, 0.85, 0.35 and Hanging Frame.
Panasonic PTRZ 6K projector		1	£150.00	£150.00	Standard, 0.85, 0.35 and Hanging Frame.
Birdog P200 PTZ Camera		3	£40.00	£100.00	Controller included
DeltaPix 4.8T LED Screen		1	POA	POA	100 0.5 x 0.5m panels and controller available.
Circle Monitor	2	2	N/A	N/A	

Stage Equipment	Standard Contract	Stock	Hire Charges (ex V.A.T.)		Updated	26.05.26
			Per Day	Per Week	Notes	
Soft Goods						
Black Serge Borders /Pairs of Legs	5/5	8/6	£10.00	£20.00	Various Sizes	
Black Serge Full Tab	1	1			Each 7.92m Height, 14.5m Width	
Black Serge Half Tabs		1	£20.00	£40.00	Each 7.92m Height, 7m Width	
ShowLED Chameleon Star Cloth Panels		3	£65.00	£130.00	Each 7m Height, 5m Width	
ShowLED Chameleon Star Legs		1 Pair	£45.00	£90.00	Each 7.92m height, 3m Width	
ShowLED Chameleon Star Border		1	£45.00	£90.00	3.5m Height, 13.5m Width	
Cyclorama (White Polytwill)	1	1			8m Height, 13m Width	
Black Gauze		1	£25.00	£50.00	8.5m Height, 15m Width	
Grey Gauze		1	£25.00	£50.00	8.5m Height, 15m Width	
White Gauze		1	£25.00	£50.00	8m Height, 15m Width	
White Filled Cloth		1	£30.00	£60.00	8m Height, 13.5m Width	
Liquid Lame Silver Austrian Festoon Cloth		1	£50.00	£100.00	8m Height, 13.5m Width	
Staging						
Litedeck (2440 x 1220)		6	£10.00	£20.00		

PLANS

Studio 1 Plans

The plans below are NOT TO SCALE. Scaled Plans in .dwg and .pdf format are available as downloads from the Theatre Royal website.

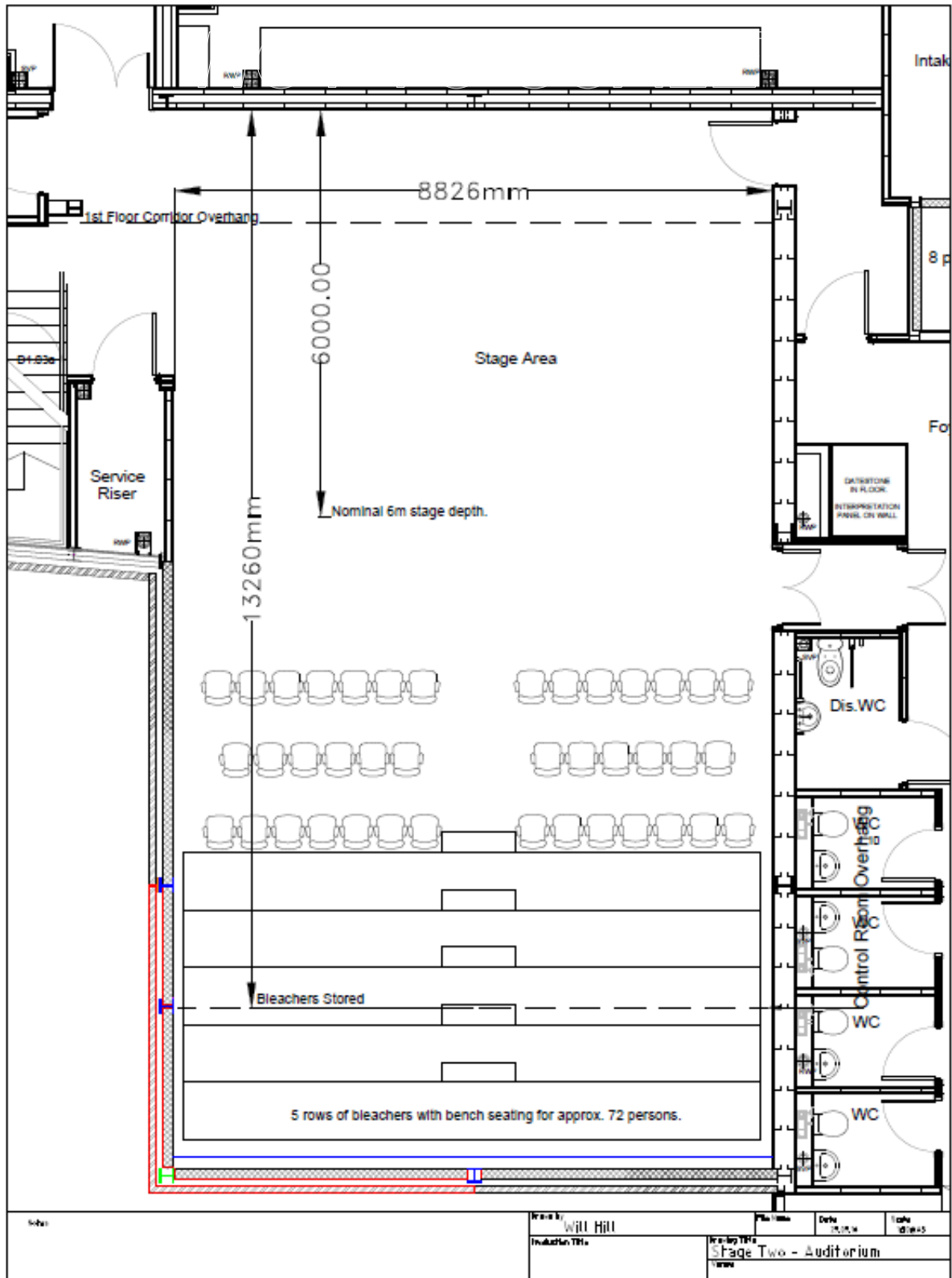

Stage Two Section

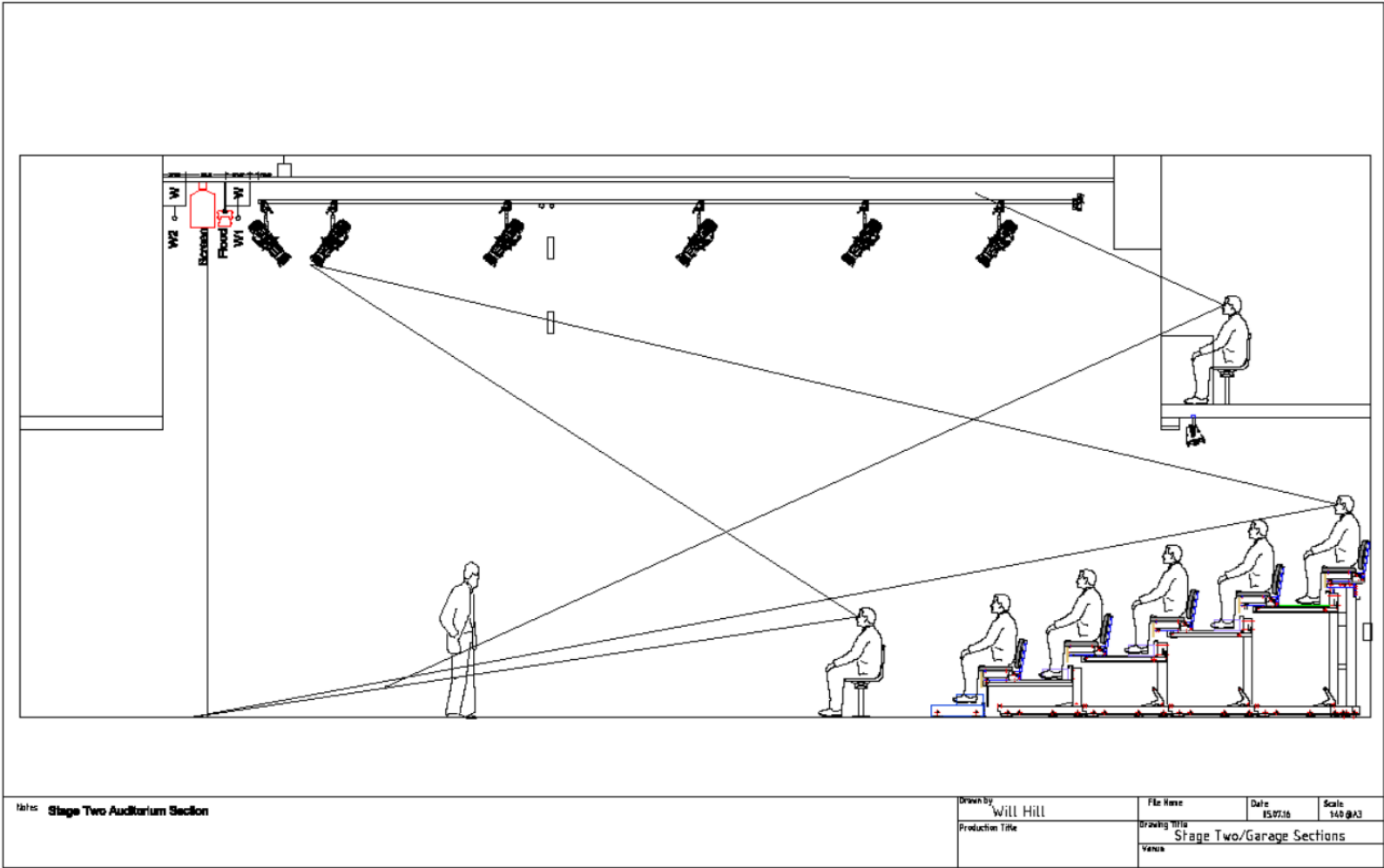

Notes **Stage Two Auditorium Section**

Drawn by Will Hill	File Name	Date 05/07/16	Scale 1/40 @A3
Production Title	Drawing Title Stage Two/Garage Sections		
Vendor			

Stage Two Pipe Grid and Track

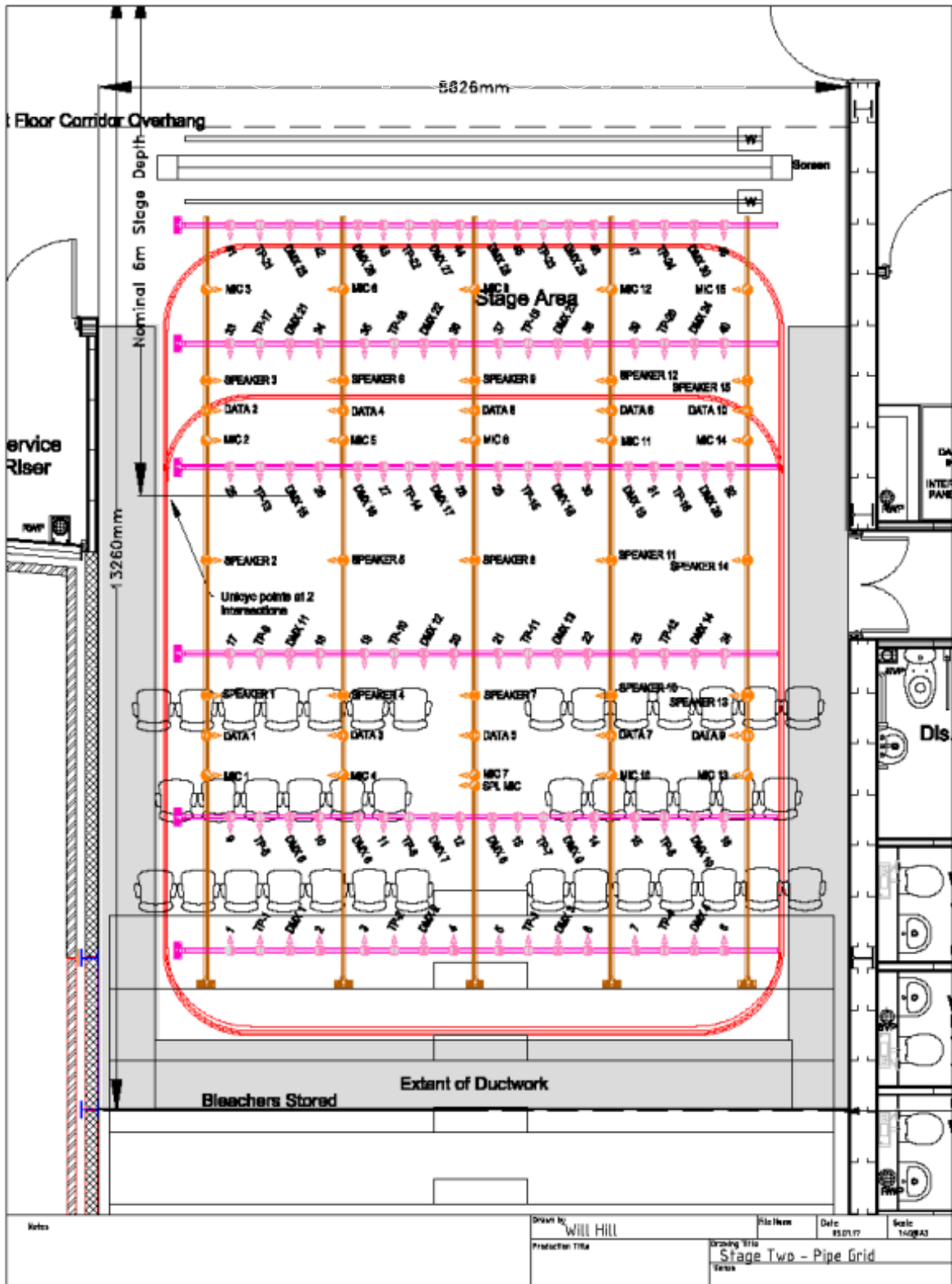

NOT TO SCALE

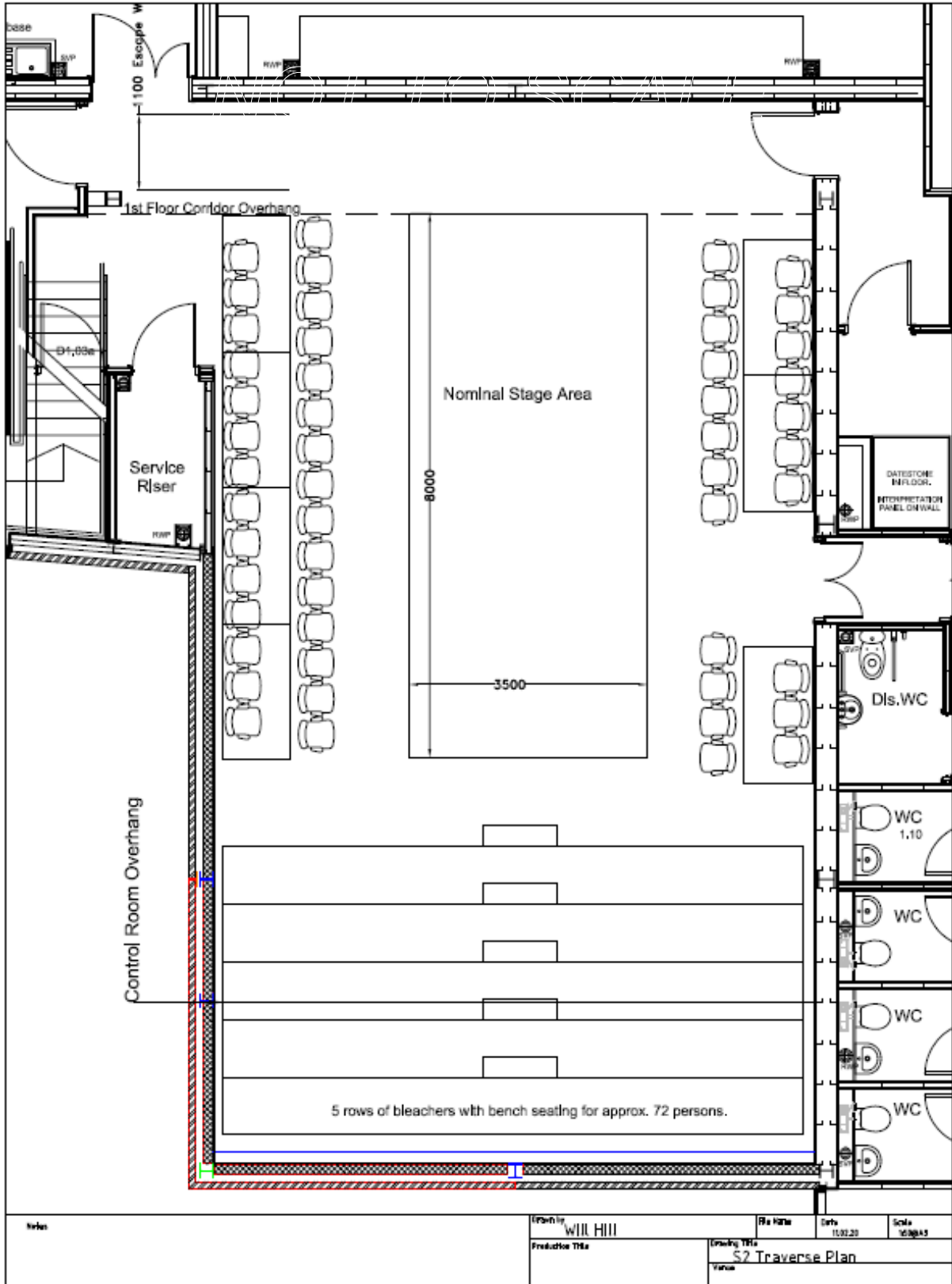

NOT TO SCALE

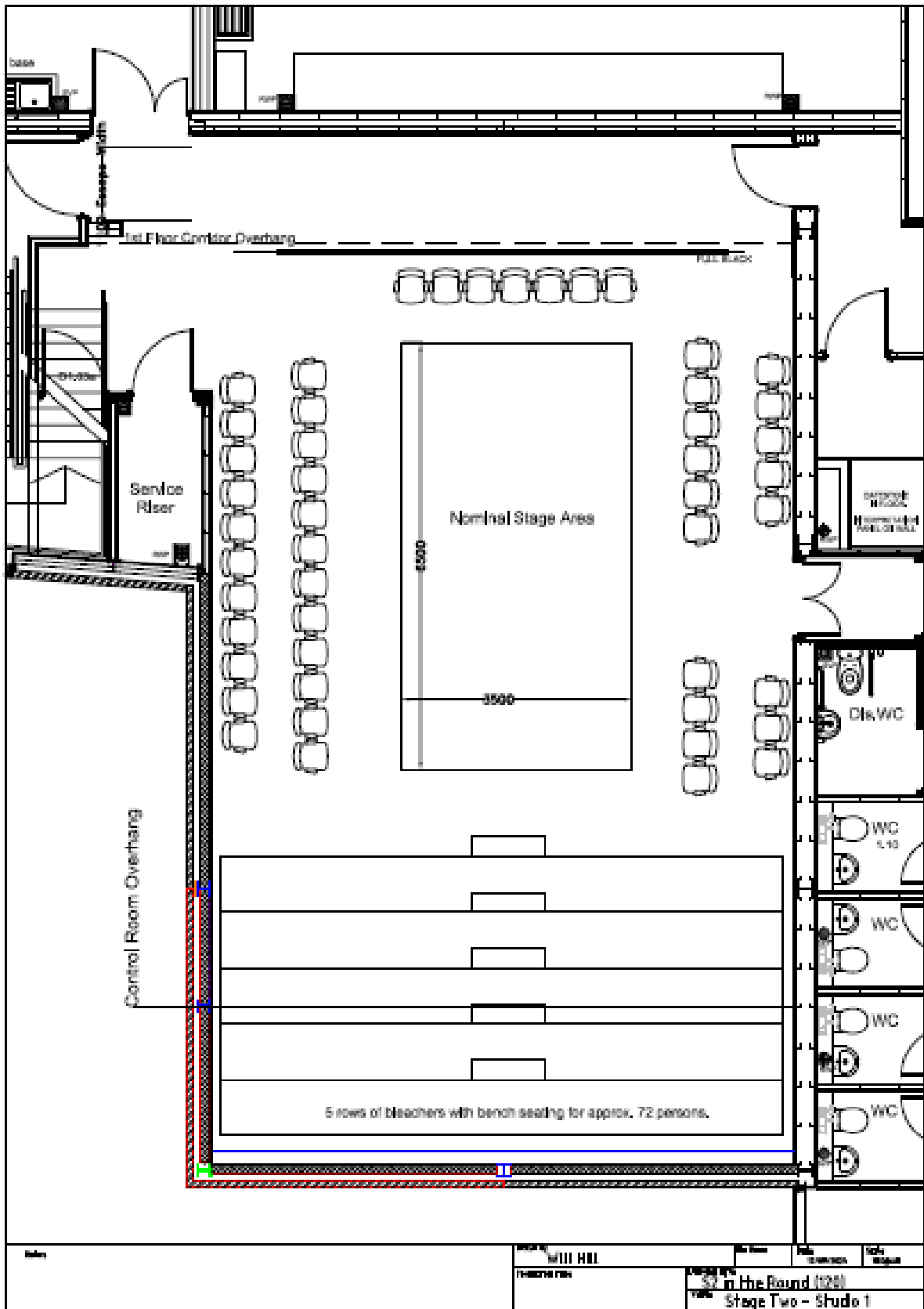

STAGE TWO – STUDIO 2



Access

Main entrance to building is via double doors opposite Theatre Royal Stage Door. The Studio is located on the 2nd floor but can be accessed by steps or a lift.

General

The studio is well lit, well ventilated and spacious. The closest W.C is just outside the studio space on the same level. There is also a water dispenser just outside the studio. The room has a full wall of mirrors, which can be curtained off if required. Tables, chairs and soft flooring can also be supplied. Please request these at booking.

Flooring

Sprung Dance Floor

Dimensions

14180mm x 8860mm

Technical Equipment

Speakers: RCF M801's flight cased portable sound unit.

Projector & Electronic Whiteboard with Pens

Lighting bars and cable infrastructure with the facility to add lights.

Portable Racks - One flight cased units that can be used in any of the three rooms. They each contain: CD, iphone, 3.5mm jack and Bluetooth inputs with an Alesis MM10 multimix and associated amplifier. These plug to an RCF speaker system. Auditorium and Studio are RCF M801's, Training Room is RCF M601's .

Stand Alone Induction Loop System.

Available by request: Handheld Radio Microphones.

Studio 2 Plan

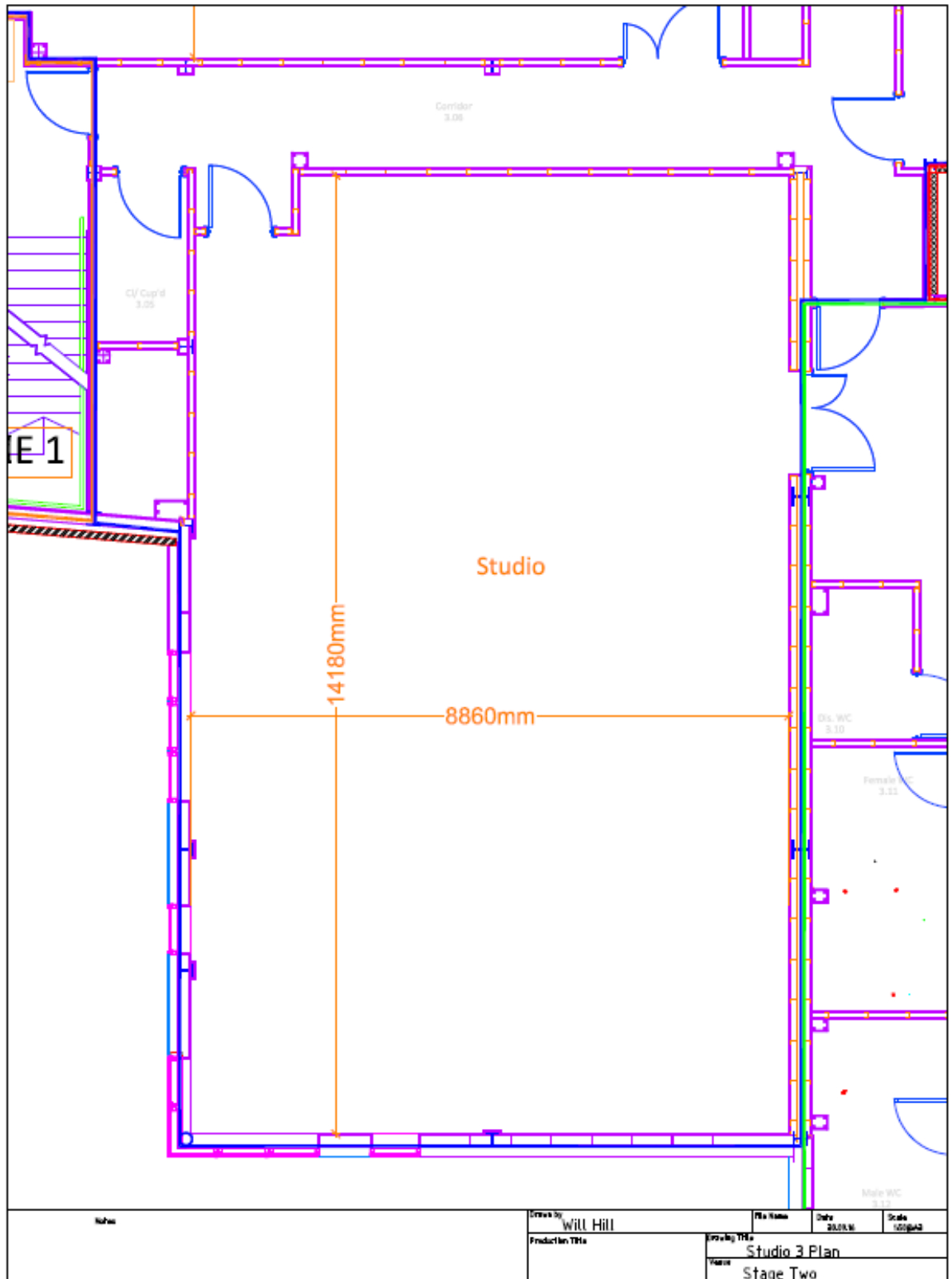

STAGE TWO – STUDIO 3



Access

Main entrance to building is via double doors opposite Theatre Royal Stage Door. The Studio is located on the 2nd floor but can be accessed by steps or a lift.

General

The studio is well lit, spacious and self-sufficient. Located at the rear of the room is a large sink with hot and cold water supply. A water dispenser can be found outside the room. The closest W.C is just outside the studio space on the same level.

Dimensions

12840mm x 5640mm

Technical Equipment

Speakers: RCF M601's flight cased portable sound unit.

Projector & Electronic Whiteboard with Pens

Lighting bars and cable infrastructure with the facility to add lights.

Portable Racks - One flight cased units that can be used in any of the three rooms. They each contain: CD, iphone, 3.5mm jack and Bluetooth inputs with an Alessis MM10 multimix and associated amplifier. These plug to an RCF speaker system. Auditorium and Studio are RCF M801's, Training Room is RCF M601's.

Stand Alone Induction Loop System.

Available by request: Handheld Radio Microphones.

Studio 3 Plan

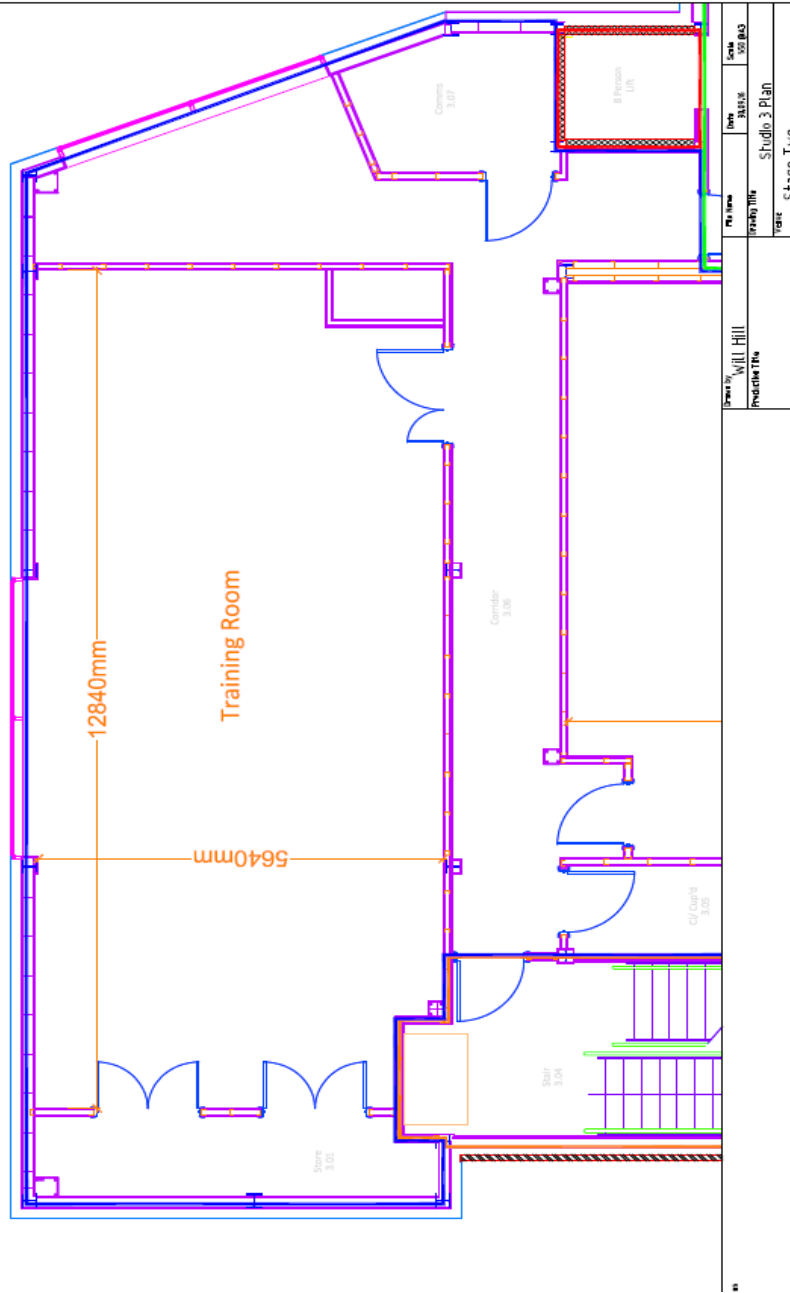

HEALTH AND SAFETY

Policy:

The Theatre Royal Health and Safety Policy is available upon request at Stage Door.

C.D.M:

Should the staging of your production involve any "Construction" work you will need to fulfill your responsibilities under the Construction Design and Management Regulations 2015.

Paperwork:

To satisfy statutory regulations and our license conditions we require information and relevant risk assessments if your production involves any activity that may cause significant risk. This may include but not be limited to; pyrotechnics, firearms, swords, naked flame, water, hazardous substances, personnel flying, special effects, lasers, strobes, animals and children. Should you have identified any "significant risk" you should copy us into any current risk assessments and relevant control measures or method statements.

You should also ensure that you have current certification for any equipment that requires it, i.e. P.A.T., Lifting Gear, Flame Proofing, in case you are requested to produce them either by ourselves or by the licensing authority.

Smoking on Stage:

If it is appropriate for the "artistic integrity" of the performance for a performer to smoke during a production then we will require; prior notification, a letter of justification, evidence that you have consulted your employees / voluntary workers and of course appropriate risk assessments that deal with both exposure to smoke and safe use and disposal of naked flame etc.

Fire Safety:

All scenery used on stage must be maintained flame retardant. All curtains or drapes should be of a durably or inherently flame-retardant fabric and should conform to BS. 5266 Part1: 1988. As a guideline any sheet material less than 18mm (3/4") thick and timber less than 22mm nominal thickness should be treated to Class 1 (BS. 467 Part 7).

In line with current U.K. Regulations there is no smoking allowed within the building (except as part of a performance – see above).

Working Areas:

You are contractually obliged to ensure that no technical work is carried out in any area unless there is proper supervision or permission given by the Resident Manager's staff and that the touring company work within any relevant guidelines set out in the Resident Manager's safe working procedures and risk assessments.

We reserve the right to roster staff additional to your requirement if we judge that the staffing levels requested do not meet minimum safety requirements for any technical works planned or occurring.